

Библиотека
детской
музыкальной
школы

Валерий Завальный

Пьесы для баяна и аккордеона

МУЗЫКАЛЬНЫЙ КАЛЕЙДОСКОП

**ВЛАДОС**
ПРЕСС

БИБЛИОТЕКА
детской
музыкальной
школы

Валерий Завальный

Пьесы для баяна и аккордеона

МУЗЫКАЛЬНЫЙ КАЛЕЙДОСКОП

Москва

2004

- Завальный В. А.
813 Пьесы для баяна и аккордеона: Музыкальный калейдоскоп. — М.: Изд-во ВЛАДОС-ПРЕСС, 2004. — 72 с.: ноты. — (Б-ка детской музыкальной школы).
ISBN 5-305-00116-1.

«Музыкальный калейдоскоп» — это сборник пьес для баяна и аккордеона. Произведения различны по настроению и трактовке художественных образов, просты по форме, четки по структуре, ясны по тональному плану. Предлагаемые миниатюры ставят перед исполнителем задачи как технического, так и интонационно-выразительного характера в передаче того или иного образа.

Пособие адресовано учащимся детских музыкальных школ, школ искусств, может быть использовано студентами музыкальных колледжей и вузов по курсу «Основной музыкальный инструмент», «Дополнительный инструмент».

УДК 786
ББК 85.954.7-8

Сердечно приветствую
Валерия Анатольевича,
желаю активной жизни его музыке
и буду рад услышать его новые произведения.

Михаил Хренников

/ Т. Хренников /

Раздел I

В МИРЕ ЖИВОТНЫХ

ЗАЙЧИКИ

Земля

Allegro

mf

3 2

2 3

4 5

4 5

5

Б

Б

Б

М

М

Б

7

7

Б

Б

7

М

М

7

нет паузы

попытки

Б

Б

Б

Б

Б

7

7

Б

Б

Б

М

М

М

М

7

Б

М

М

М

М

7

Б

Handwritten notation: *4 5 4 3 2* *C* *5 3 2 3 1 2 3 4 5*

Handwritten notation: *3 4* *C* *P* *C* *5*

Handwritten notation: *P* *P* *5 4 3 2 1*

Handwritten notation: *D New*

Handwritten notation: *D*

Moderato

[illegible][illegible]

ТРИ ПОРОСЕНКА

Allegretto

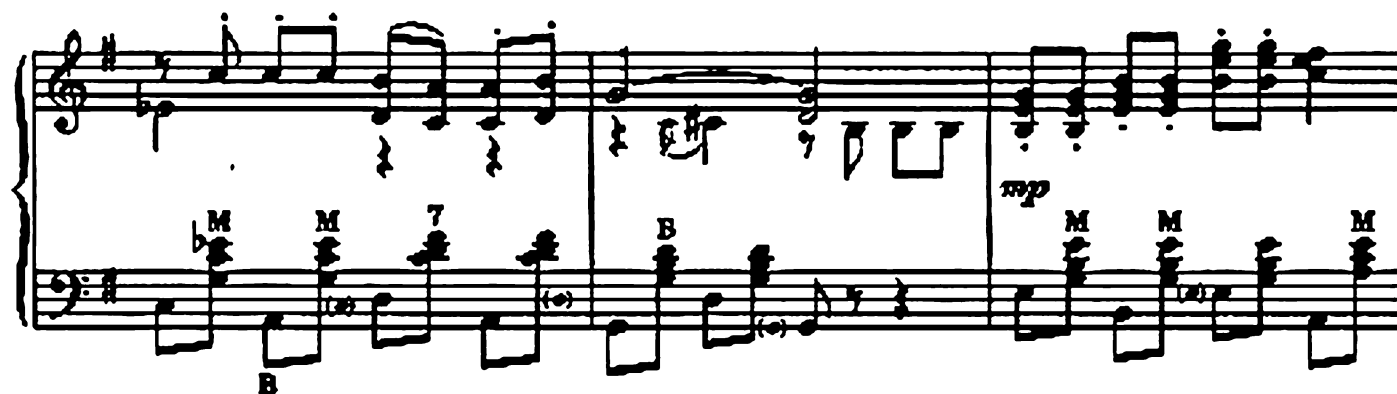
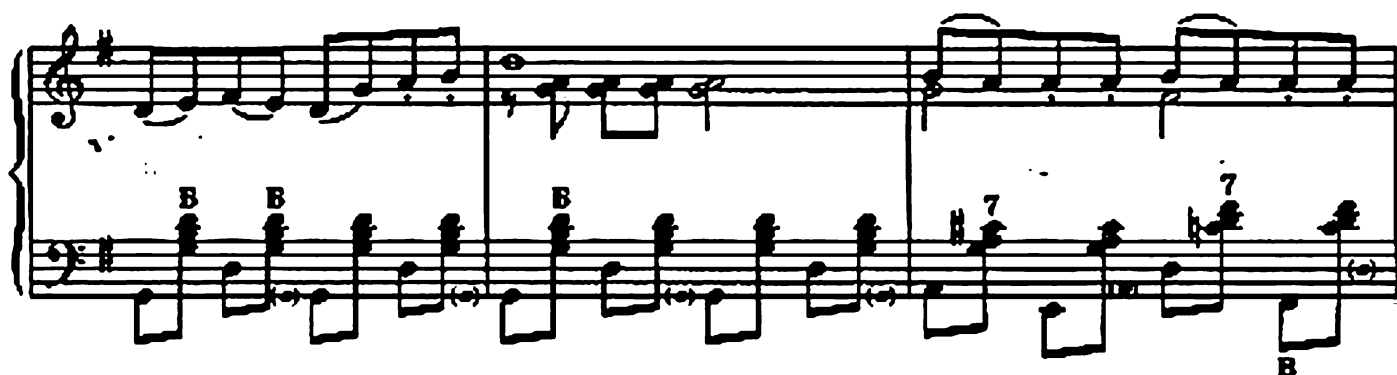
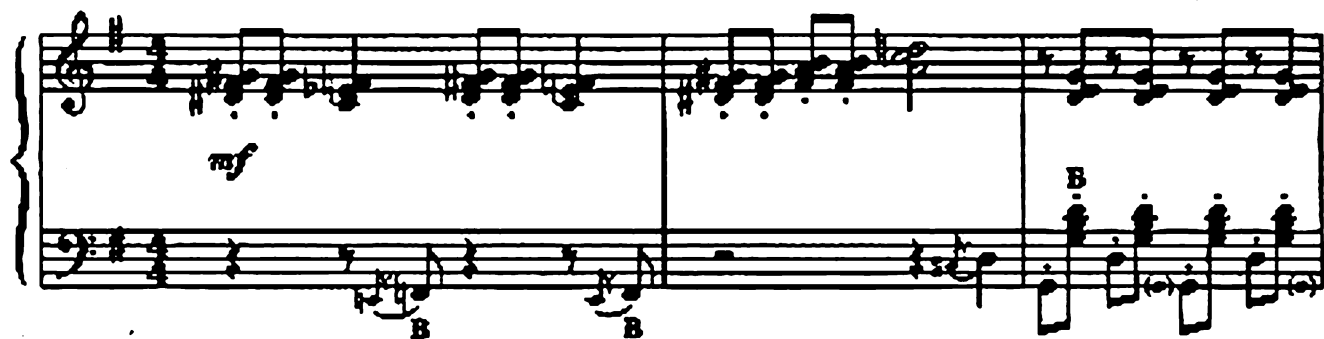

МИШКА КОСОЛАПЫЙ

Andante

*)

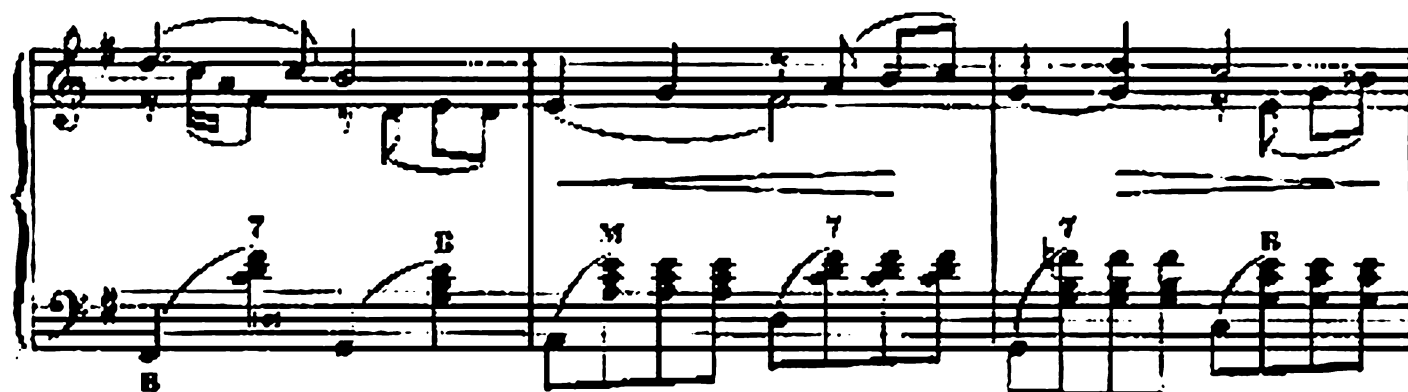
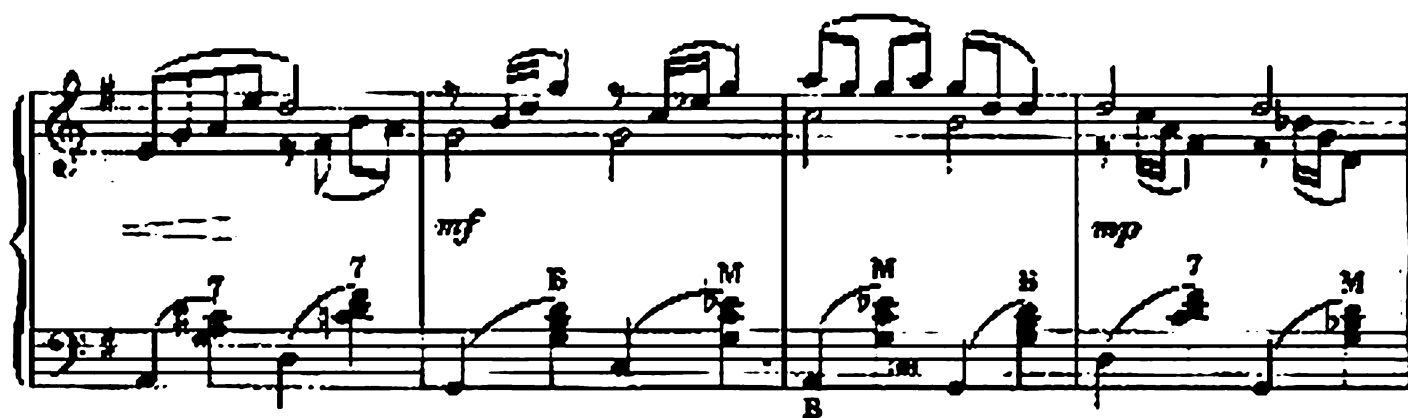
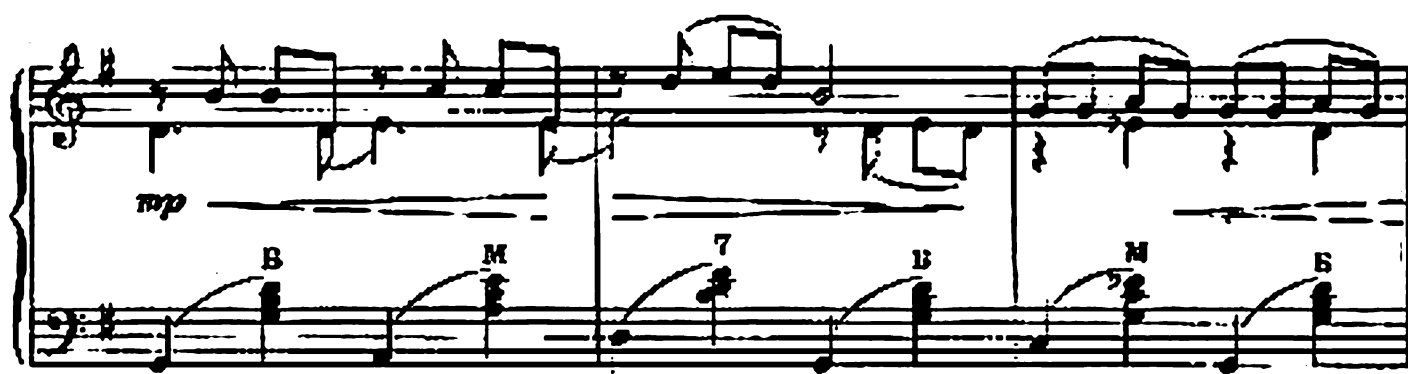
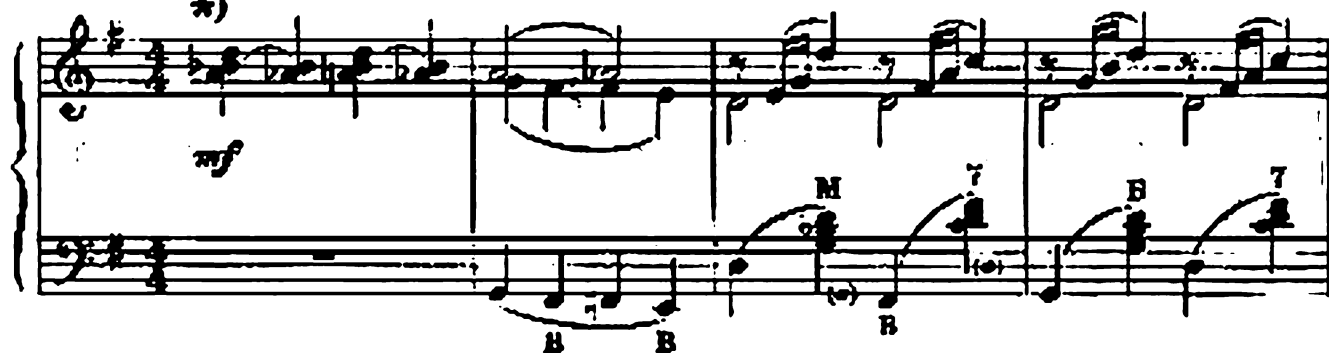

*) Партиту правую руку исполнять октавой ниже

ПЕТУШОК ЗОЛОТОЙ ГРЕБЕШОК

Andante

rit.

Allegretto

mf

B B

M M

7 7

B M M M

mp M M M M

B B

7 7

B M M

mf

7

M

7

7

B

B

mf

B

B

B

M

7

B

M

M

7

7

B

КАРАВАН В ПУСТЫНЕ

Andante

pp

M 7 7 M 7 M M

B

M M M B

7 7 7 7 7 7

poco cresc.

7 B B 7

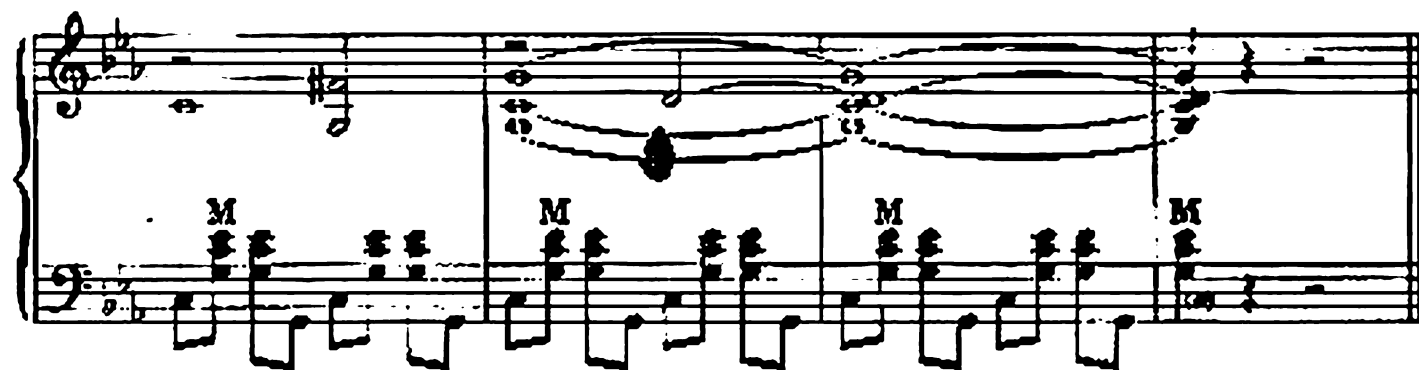
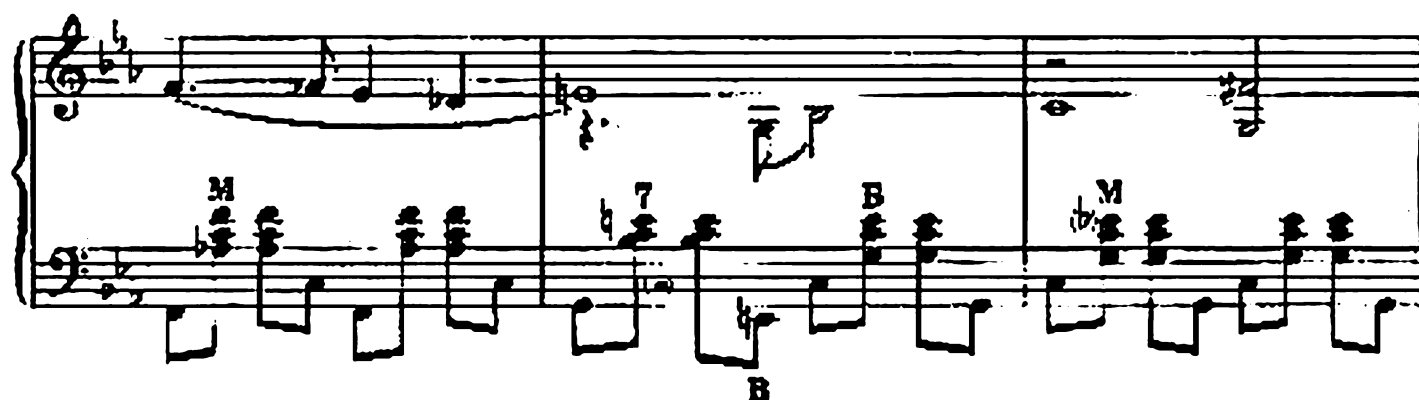
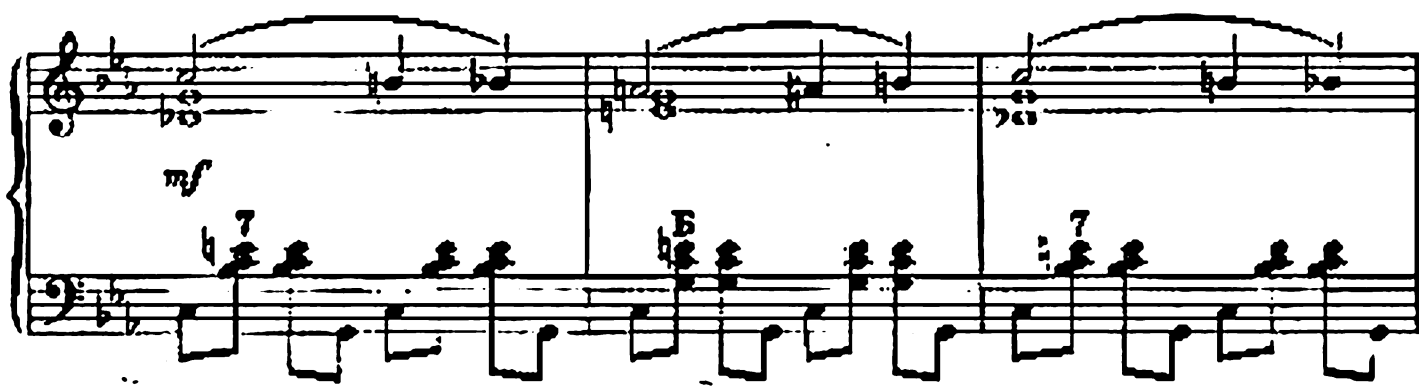

МЫШКА-ПОРУШКА

Allegro

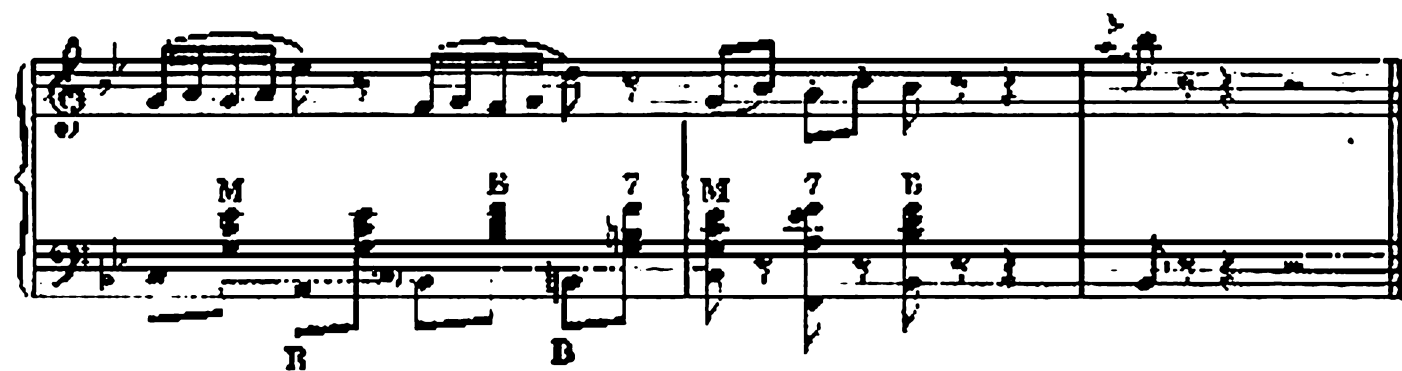
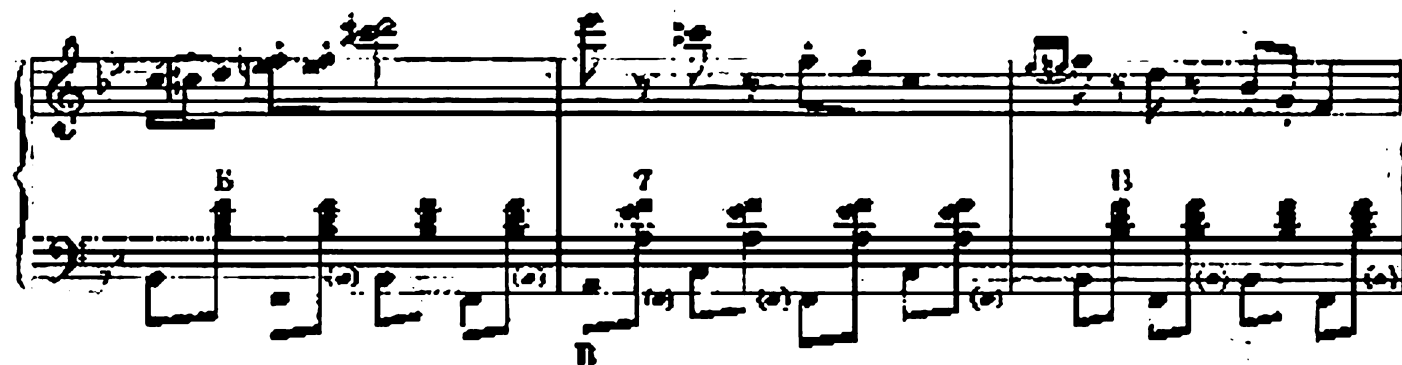
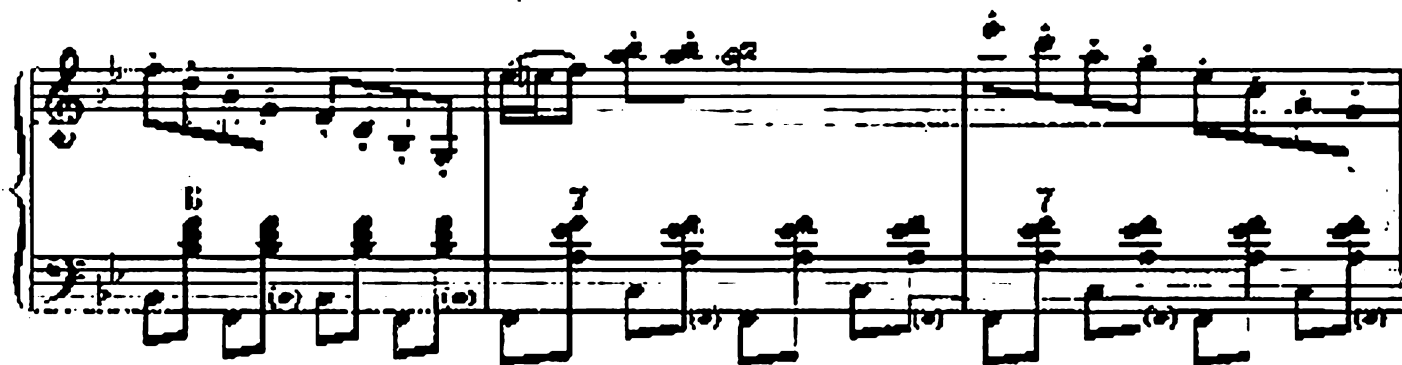
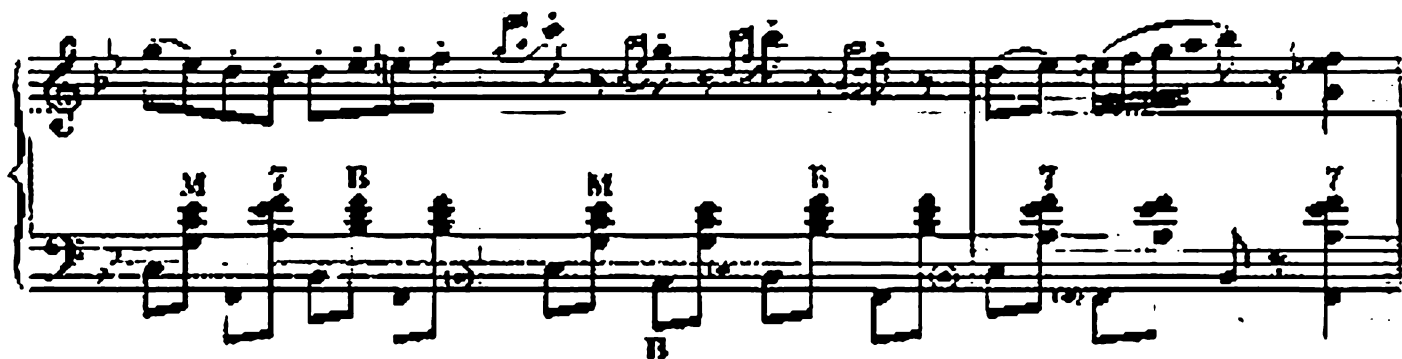
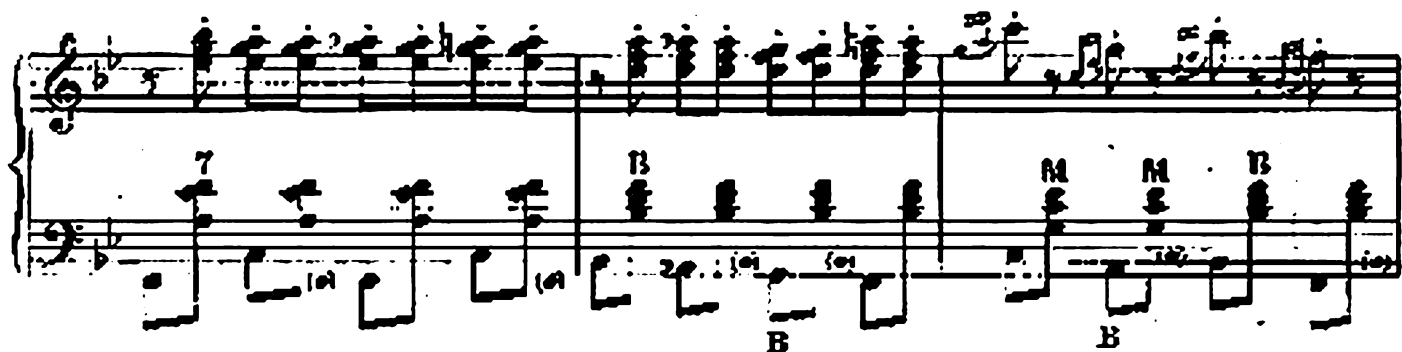

ПЕС БАРБОС

Allegretto

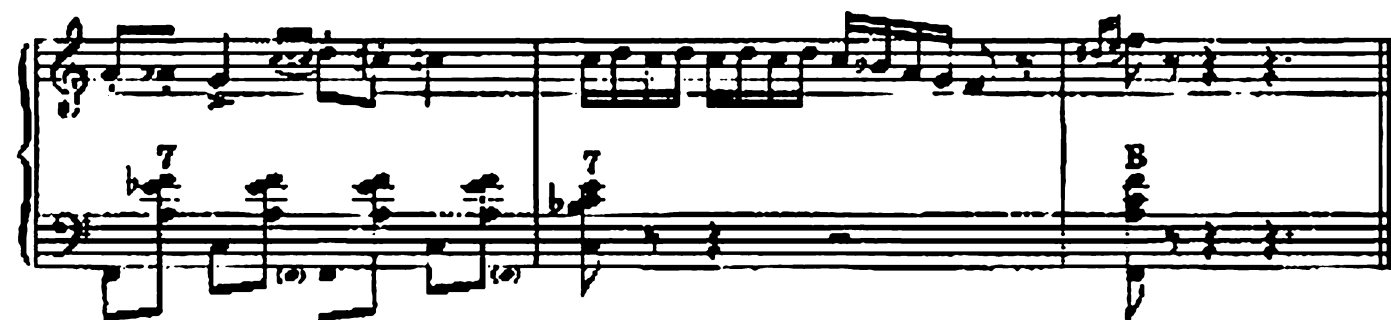
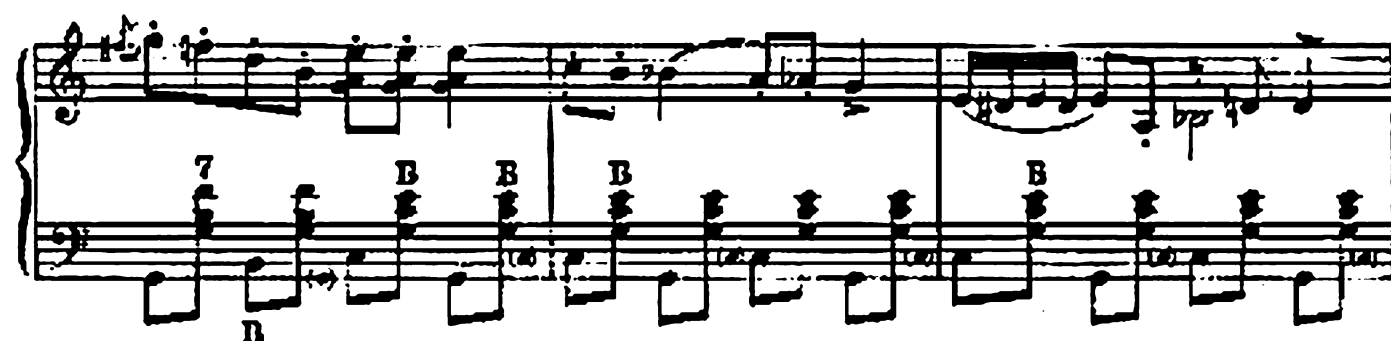
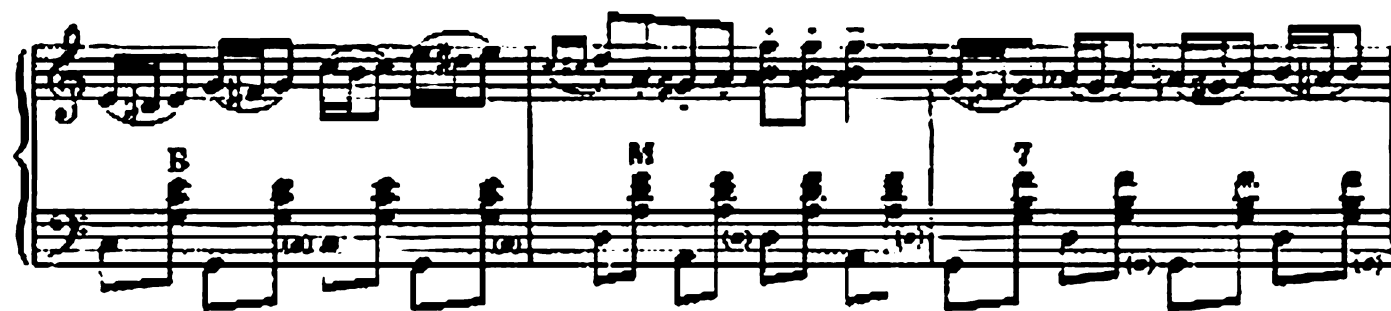
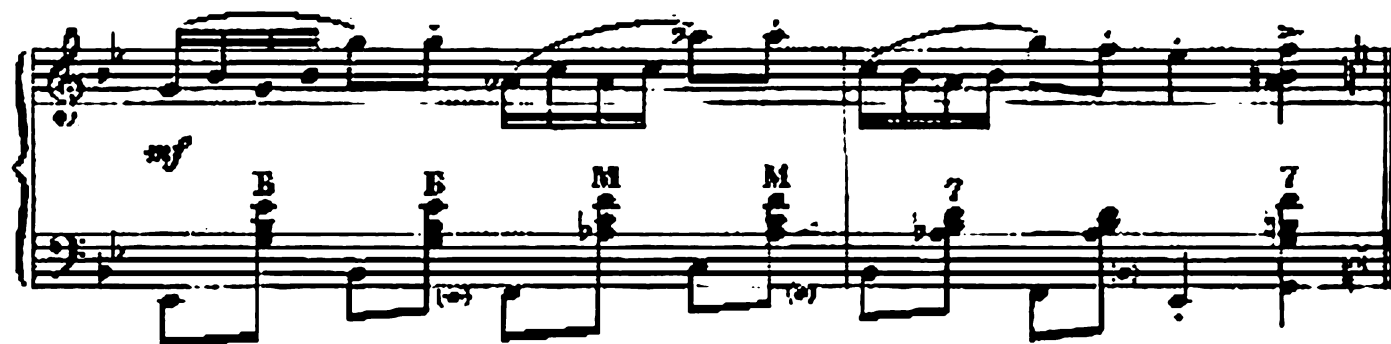
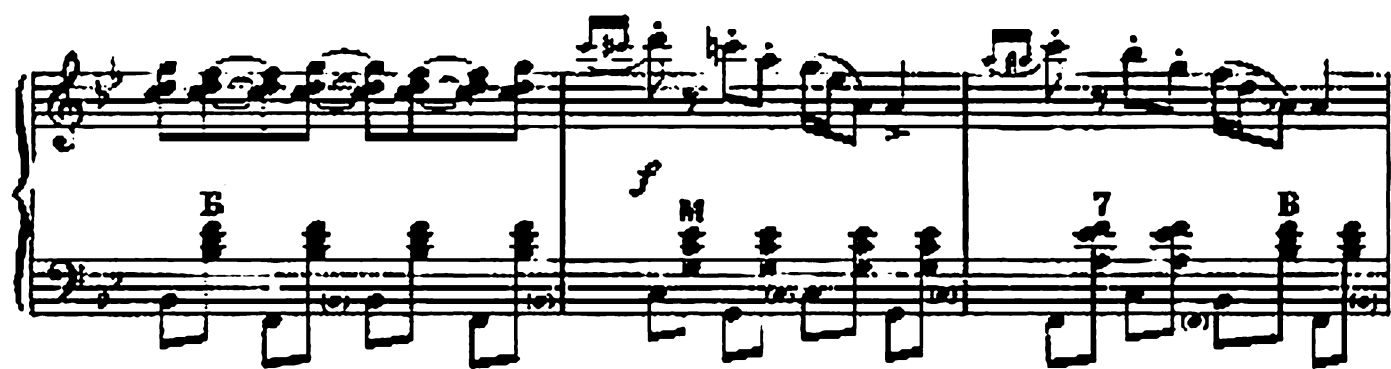

ЛЯГУШКА-КВАКУШКА

Moderato

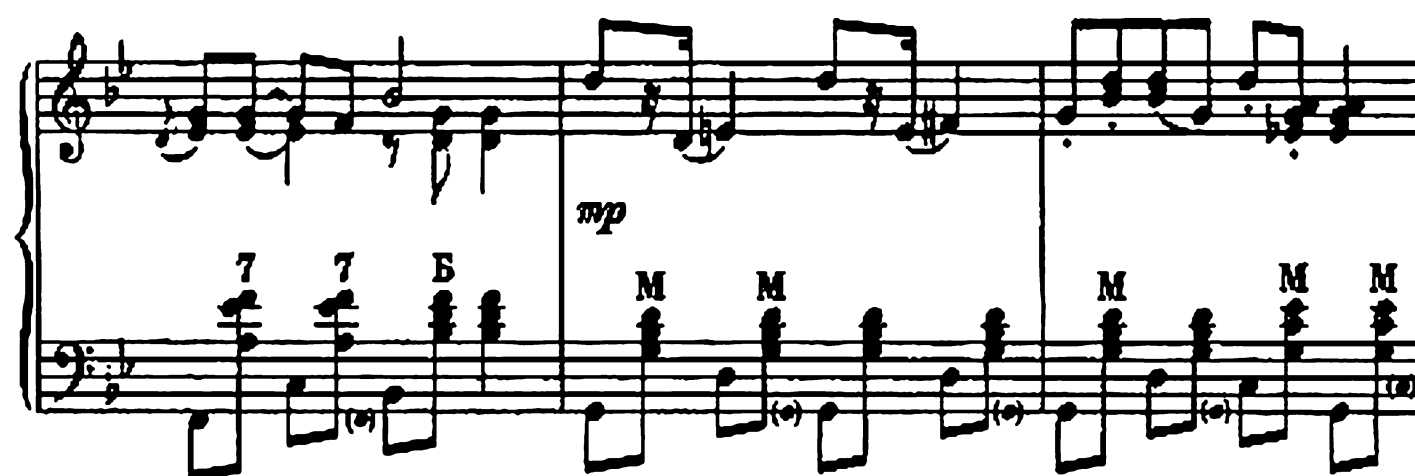
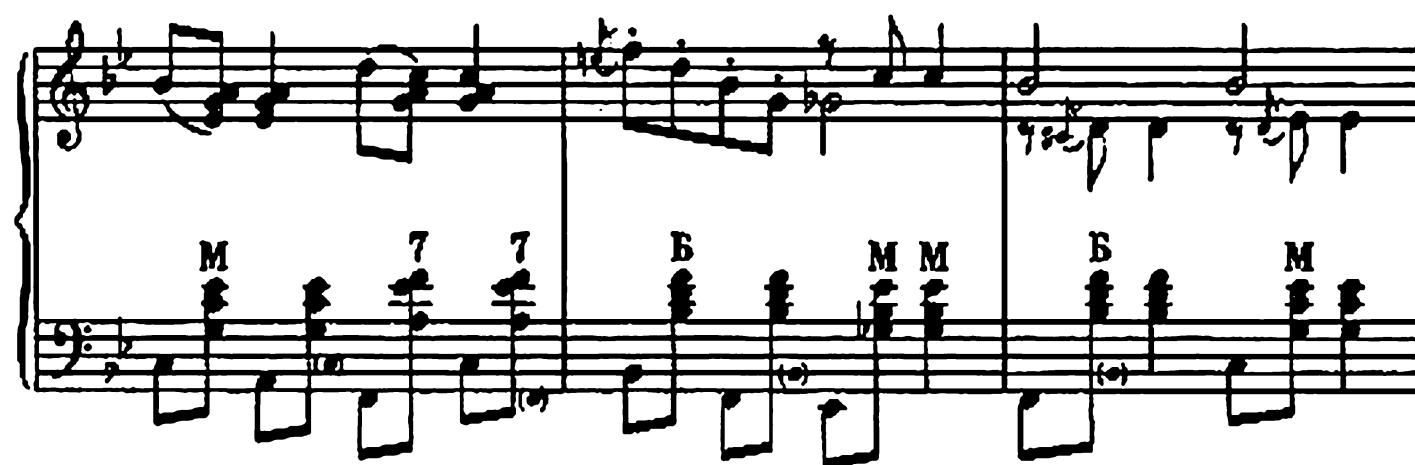
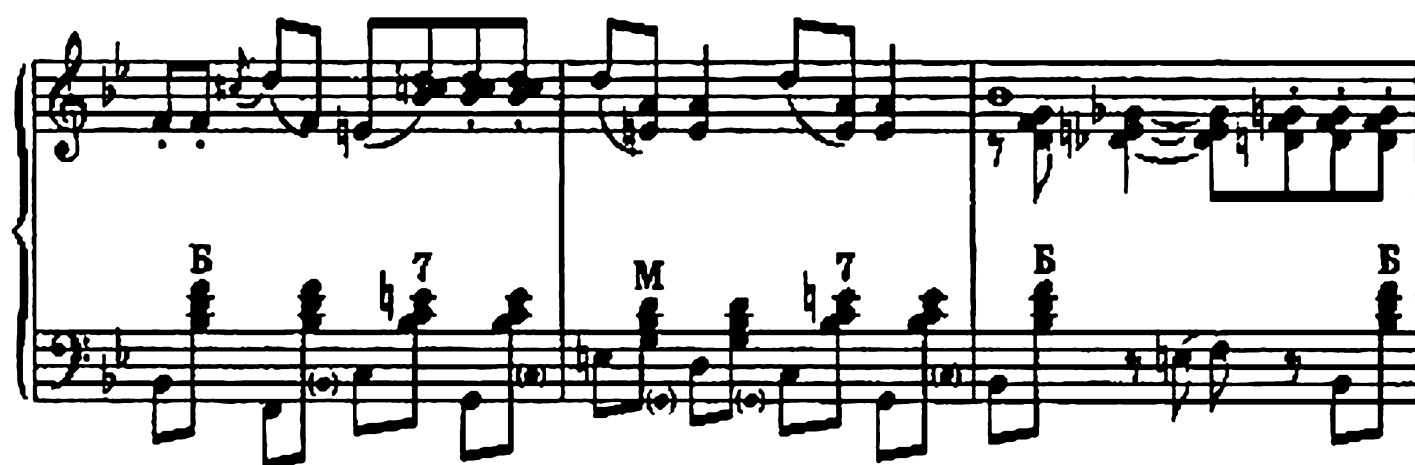
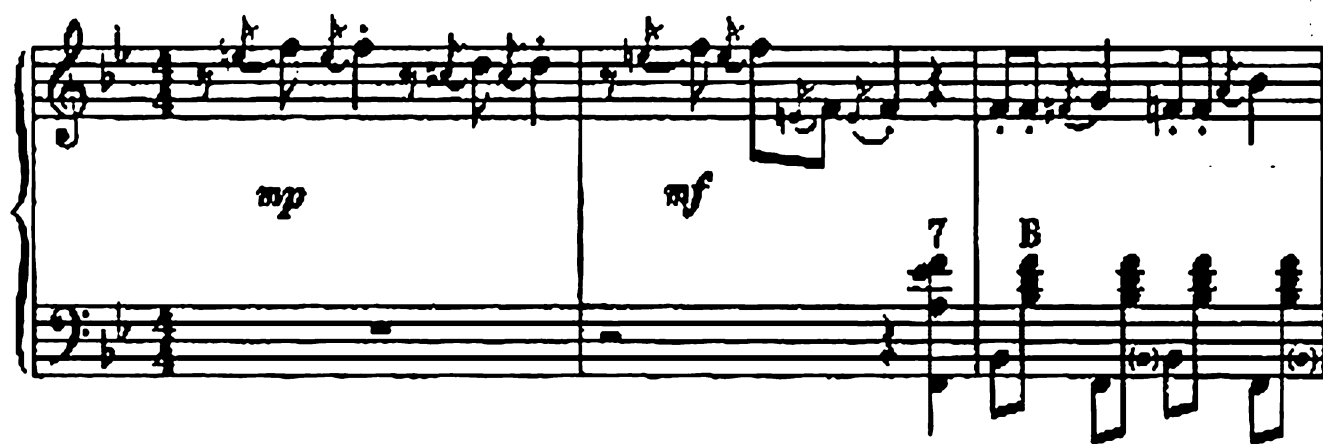

ВОРОБЕЙ ЧИК

Allegretto

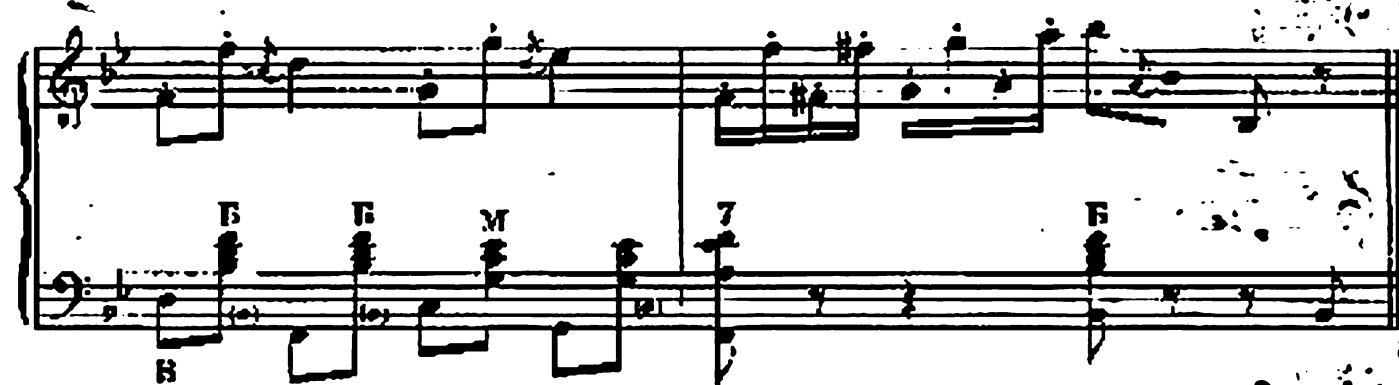
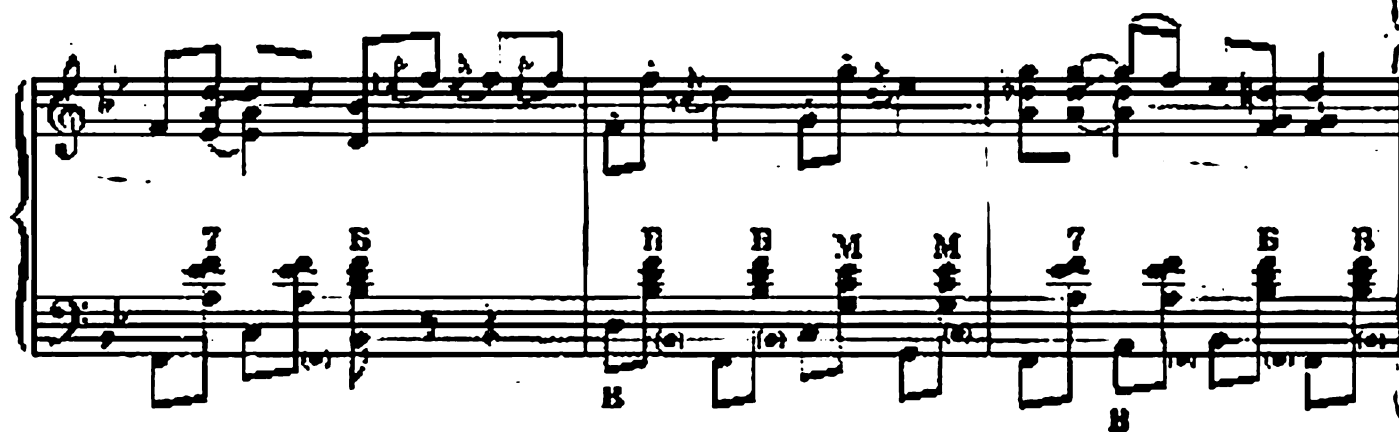
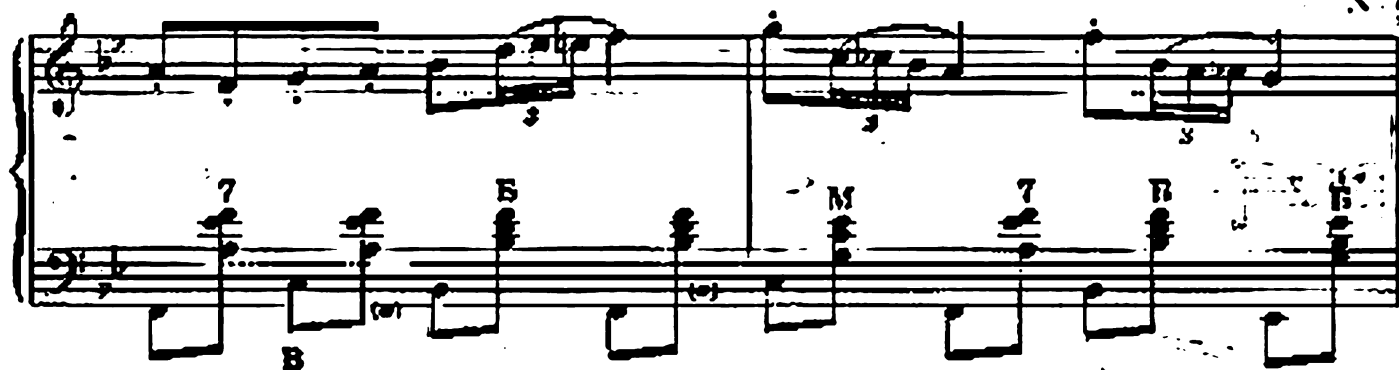

Раздел II

ВРЕМЕНА ГОДА

НОВОГОДНИЕ ЗАБАВЫ

Moderato

mf

Б

М 7 Б

7 7 М

7 7 Б

Б М

7 Б М М Б

Б

7 Б 7 М 7 7

ДЕД МОРОЗ

Moderato

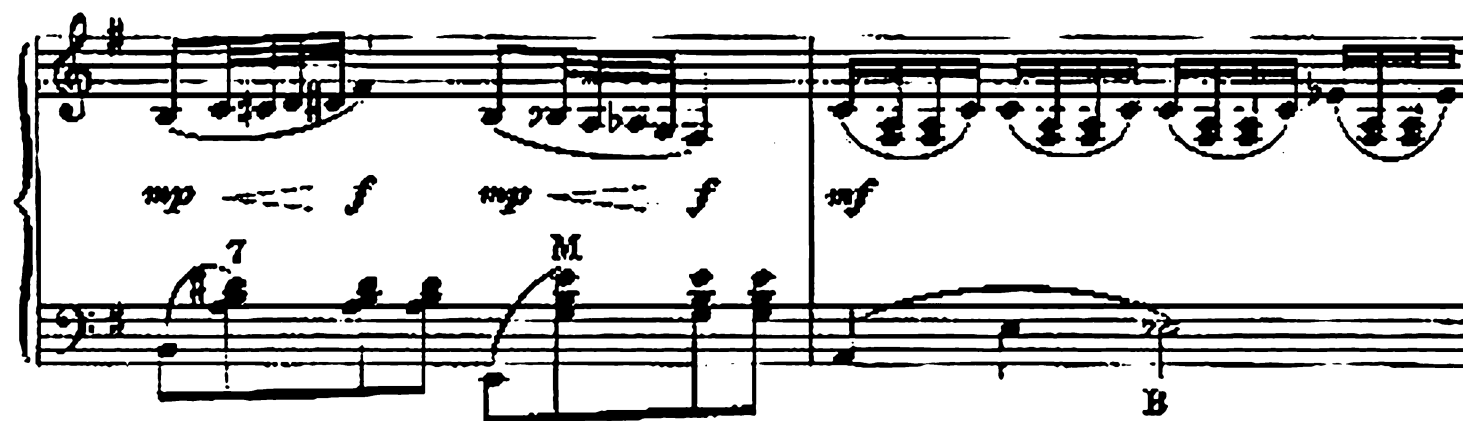
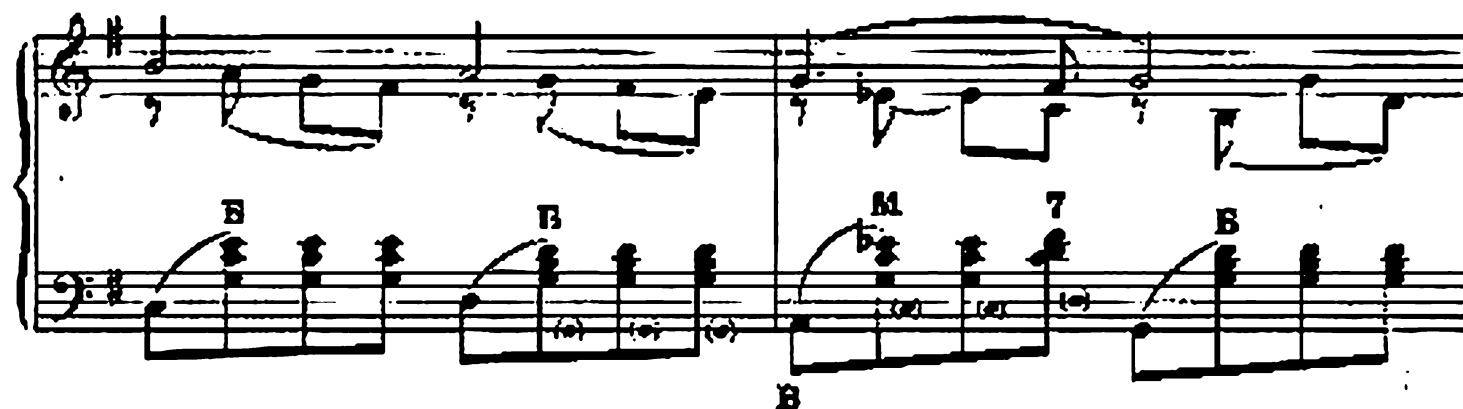
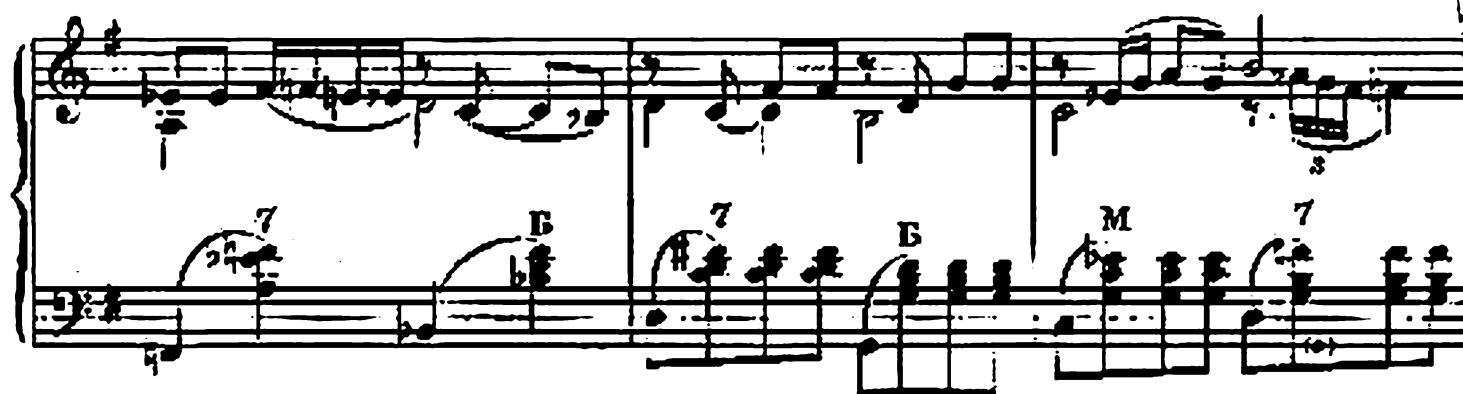
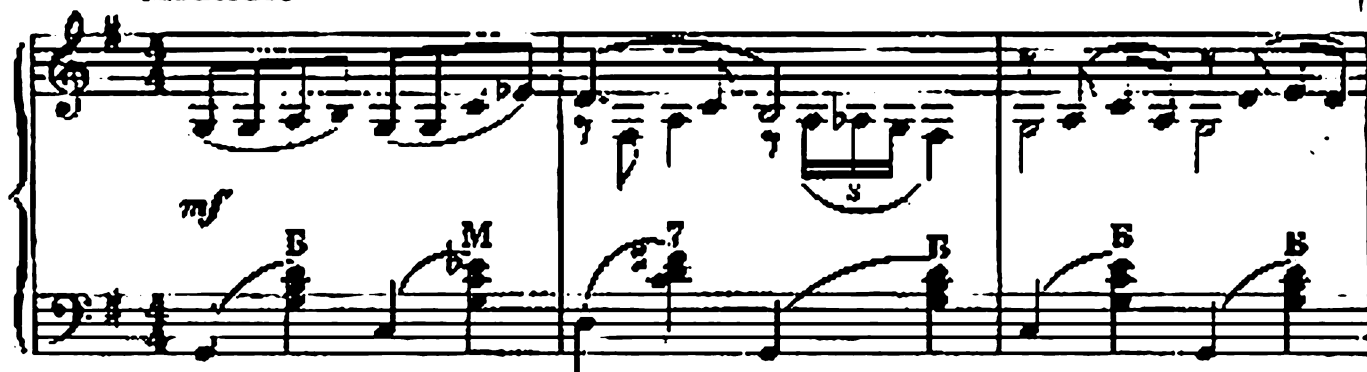

rit.

ТАНЕЦ СНЕЖИНОК

Moderato

rit.

a tempo

НА ТРОЙКЕ

Allegretto

МЕТЕЛЬ

Allegretto

rit. *a tempo*

mf

7

M

M

f

M

M

7

mf

M

M

7

7

M

ПОДСНЕЖНИК

Andante

p poco cresc.

rit.

Moderato

mp cresc. **Б** **М**

В

mp **Б** **М**

mp **Б** **М** **В**

РУЧЕЕК

Allegretto

p

mf

p

B

B

B

B

7

7

7

7

M

M

B

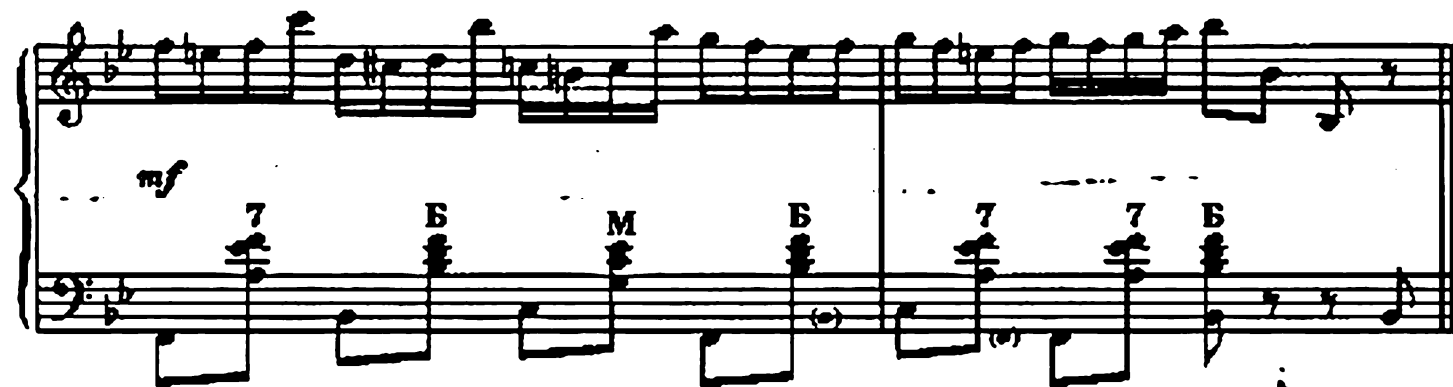
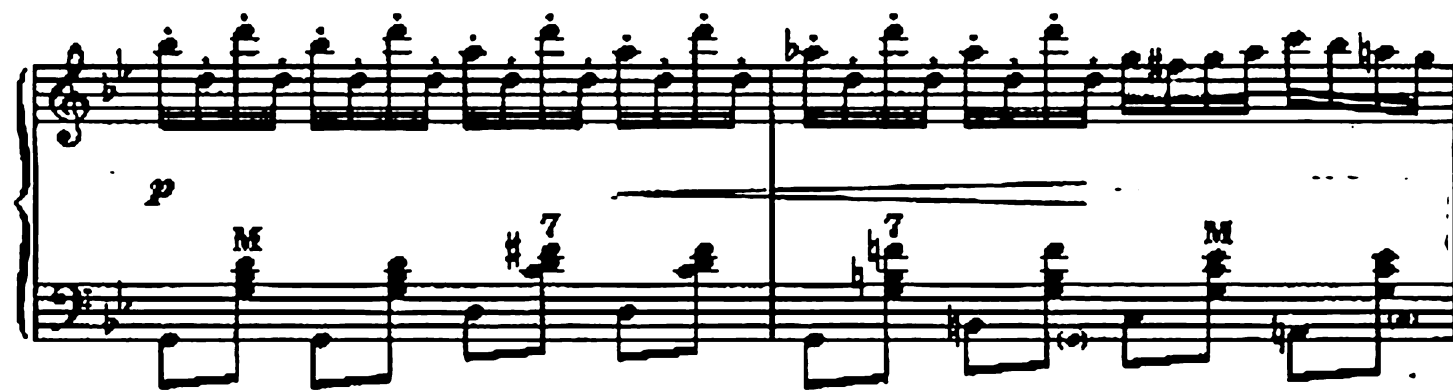
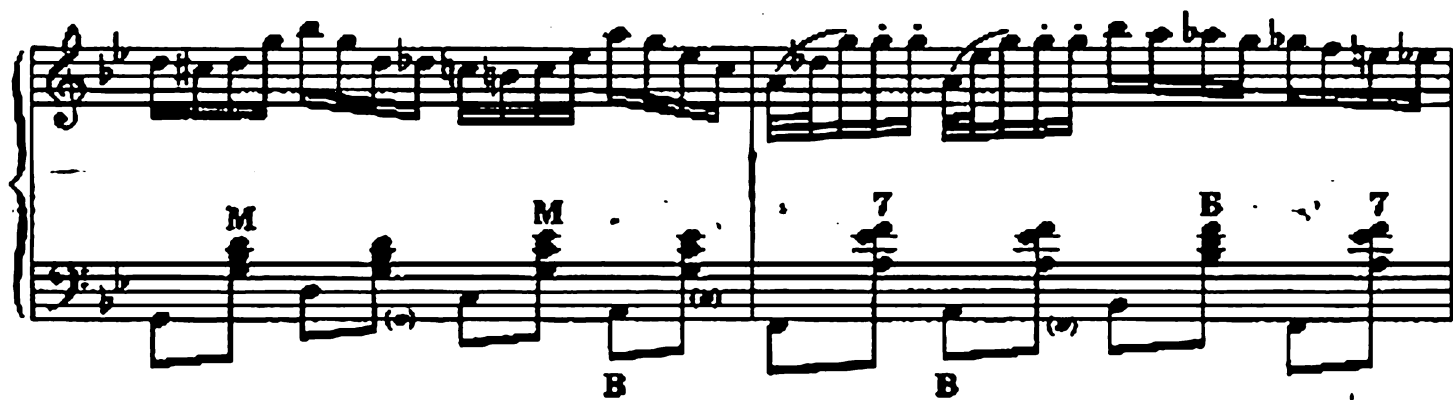

ВЕСЕННЯЯ КАПЕЛЬ

Moderato

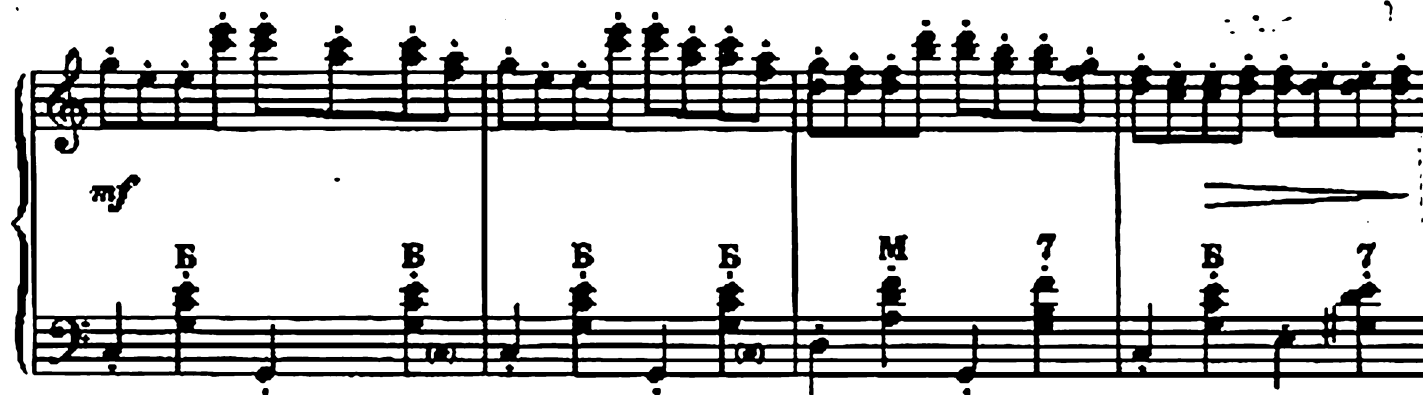
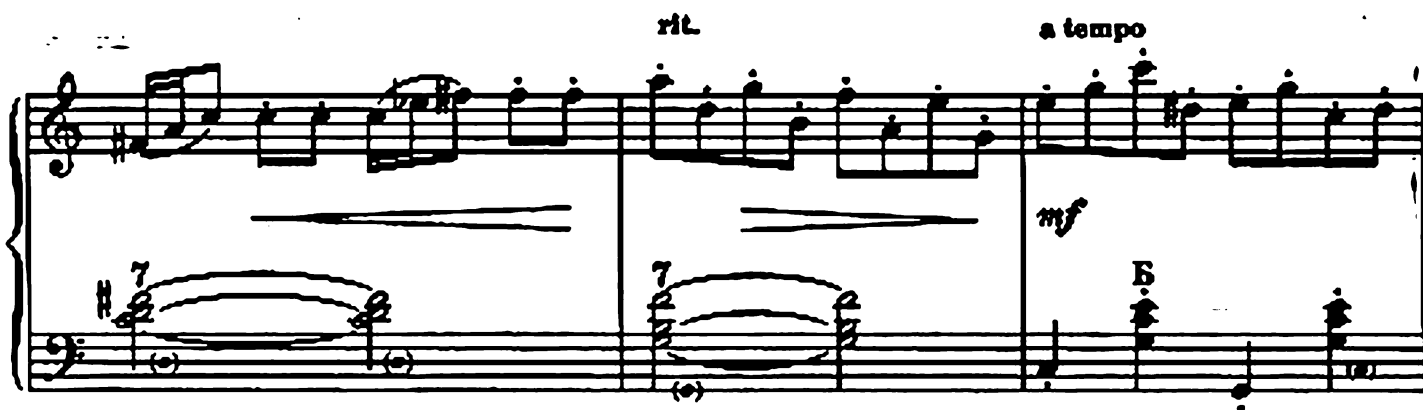

ПЕРВЫЙ ВЕСЕННИЙ ЛИСТОК

Moderato

ЦВЕТУЩИЙ МАЙ

Allegretto

ЗДРАВСТВУЙ, ЛЕТО

Moderato

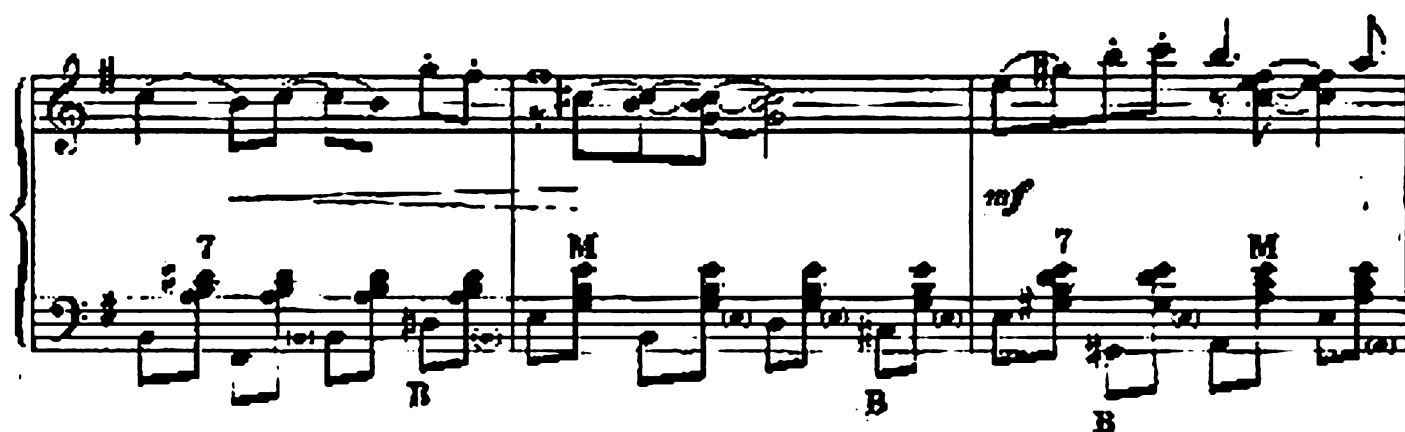
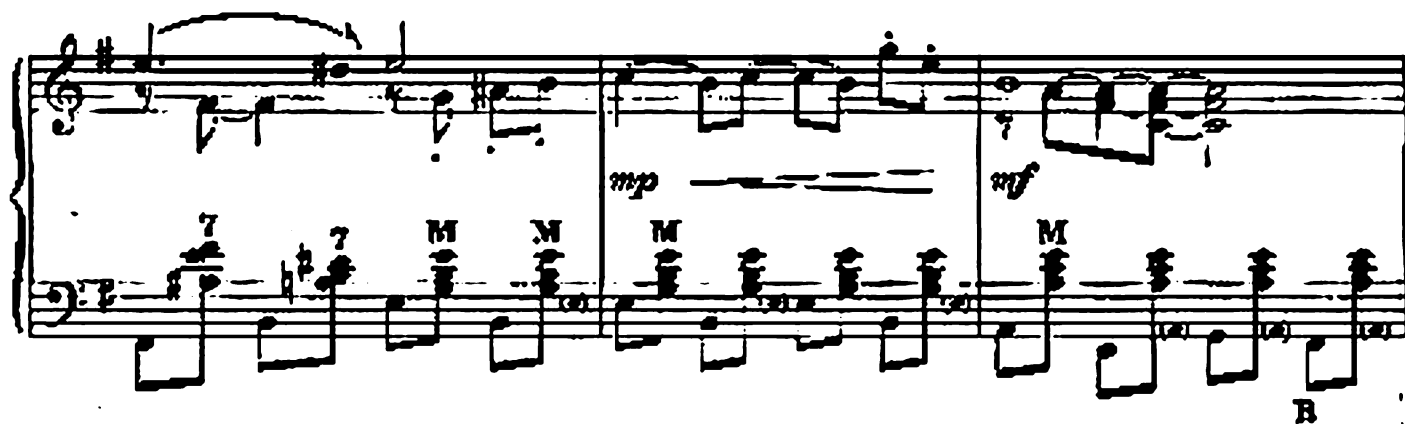
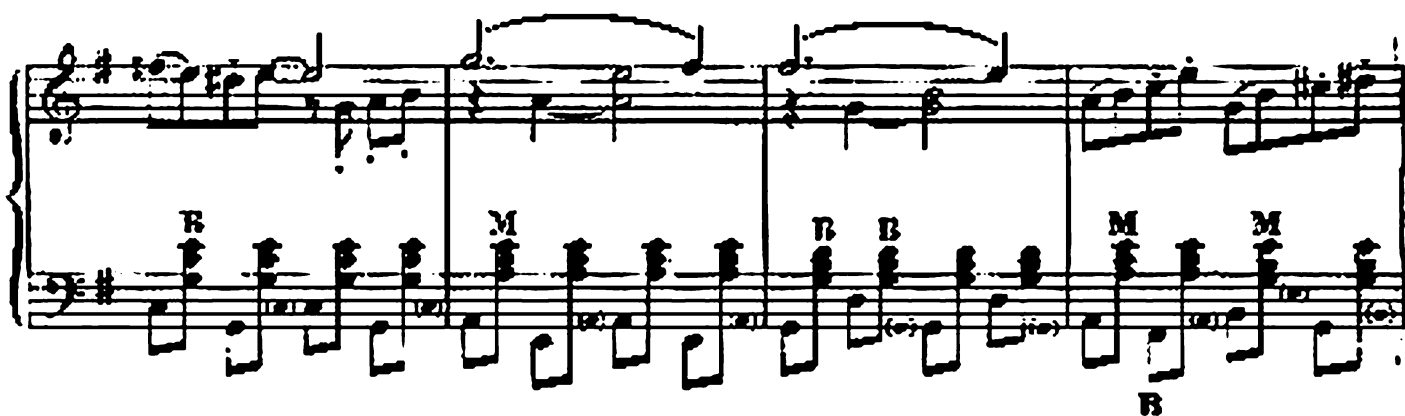

Б М

Б М 7 М

ЛЕТНИЕ КАНИКУЛЫ

Moderato

mf Б М 7

Б М Б

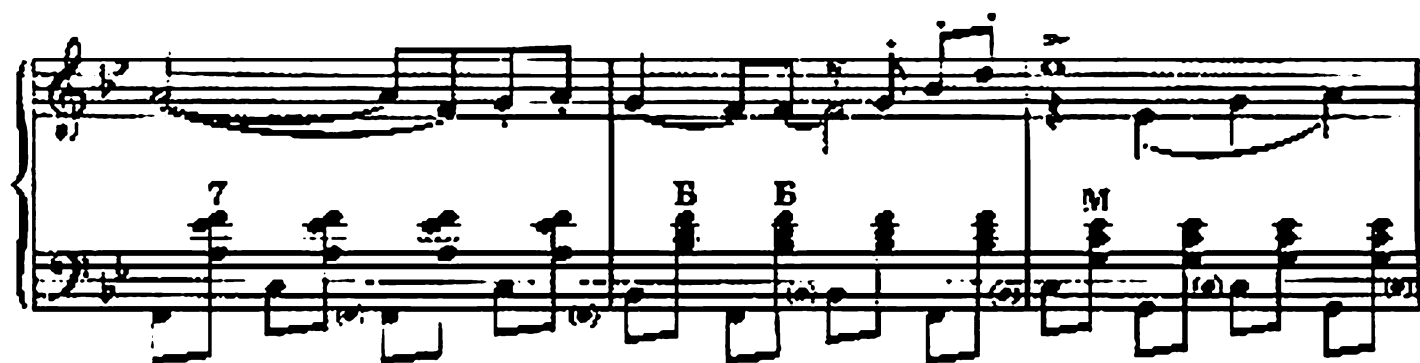

У МОРЯ

Andante

Moderato

poco rit.

Andante

ЖАТВА

Allegretto

System 1: *mp* **B** **7** **B** *sf* **B** **7**

System 2: **B** **7** *mf* **M** **B** **7**

System 3: **7** **B** **7** **B** **7** **B** **7** **B** **7** **B**

System 4: **M** **7** **7** **B** **7** **7** **7** **B**

System 5: **B** **7** **B**

ОСЕНЬ НАСТУПИЛА

Andante

Con moto

rit.

rit.

ЛИСТОПАД

Andante

mp

M 7 M 7

B B

M M 7 M 7

B B B

7 M M 7 B B

Con moto

ten.

M 7 M 7 B

ГРИБНОЙ ДОЖДИК

Allegretto

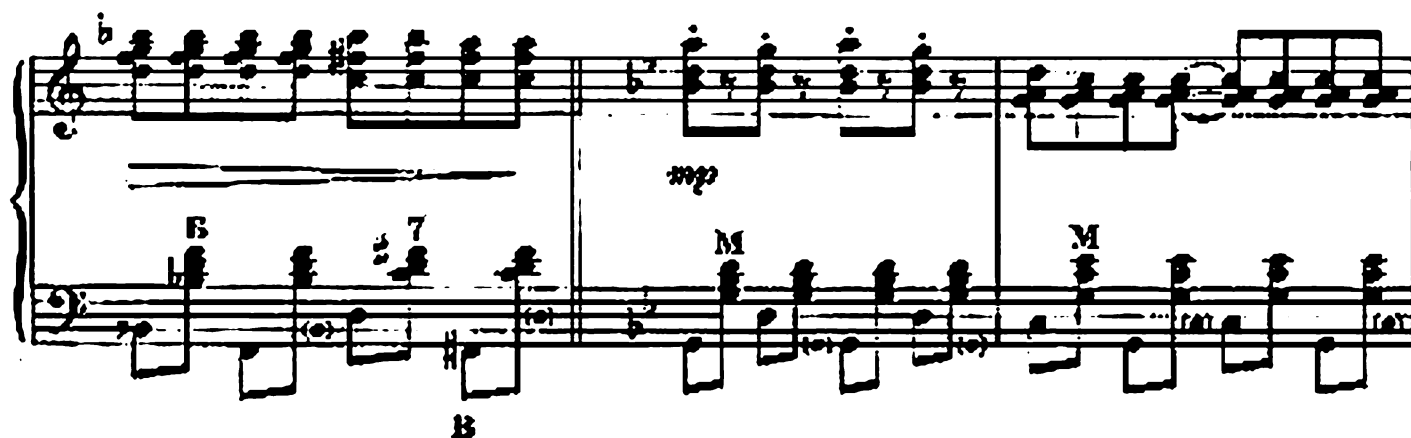
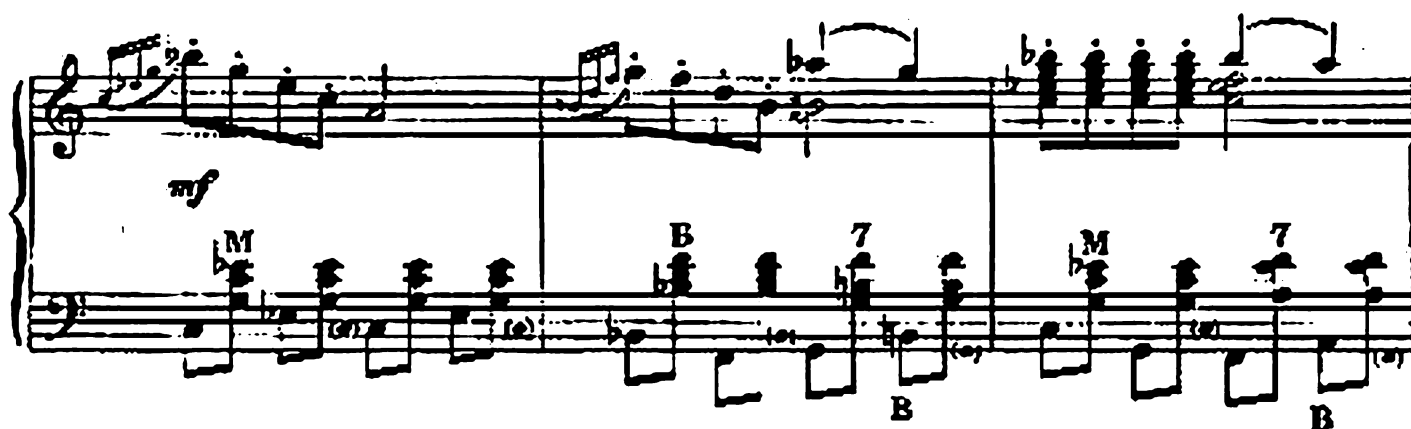
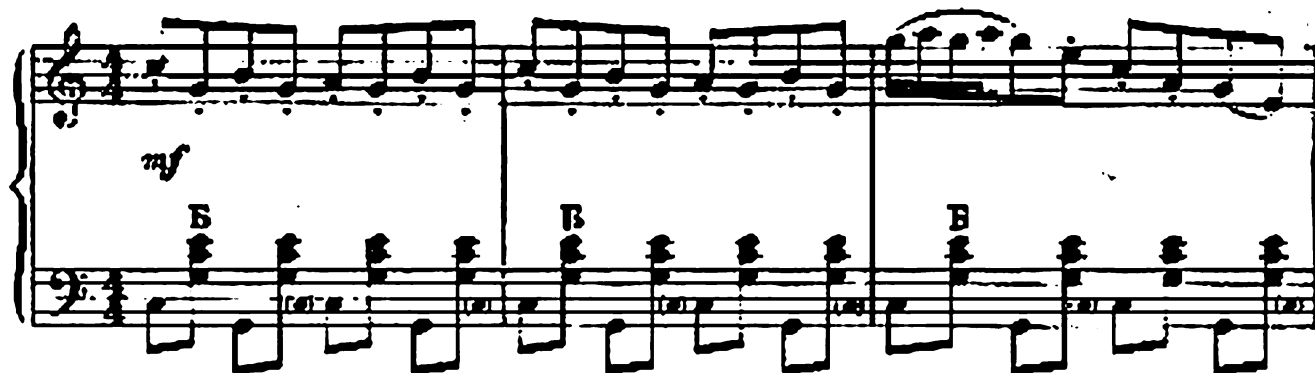

ОСЕННИЙ ЛЕС

Andante

rit.

ОСЕННИЙ ВАЛЬС

Moderato

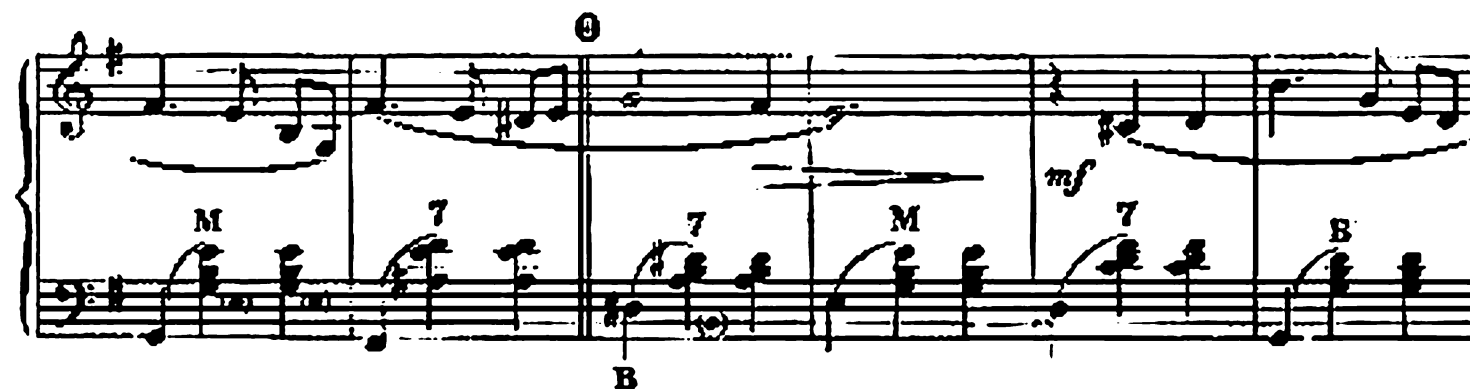
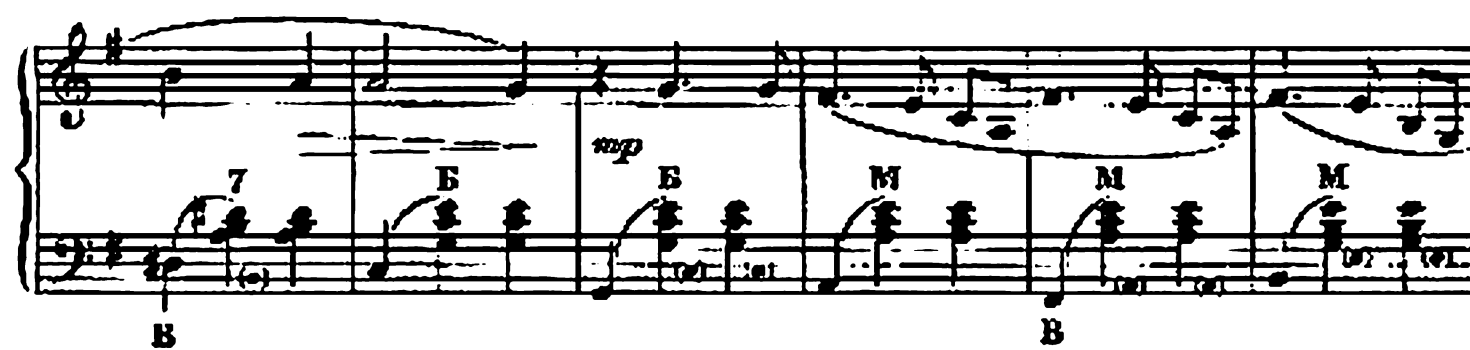
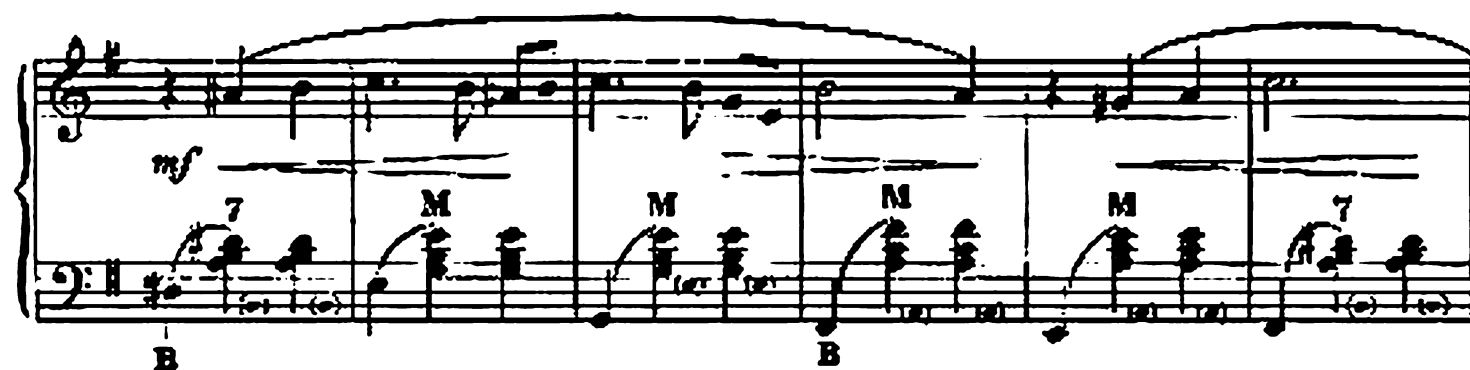
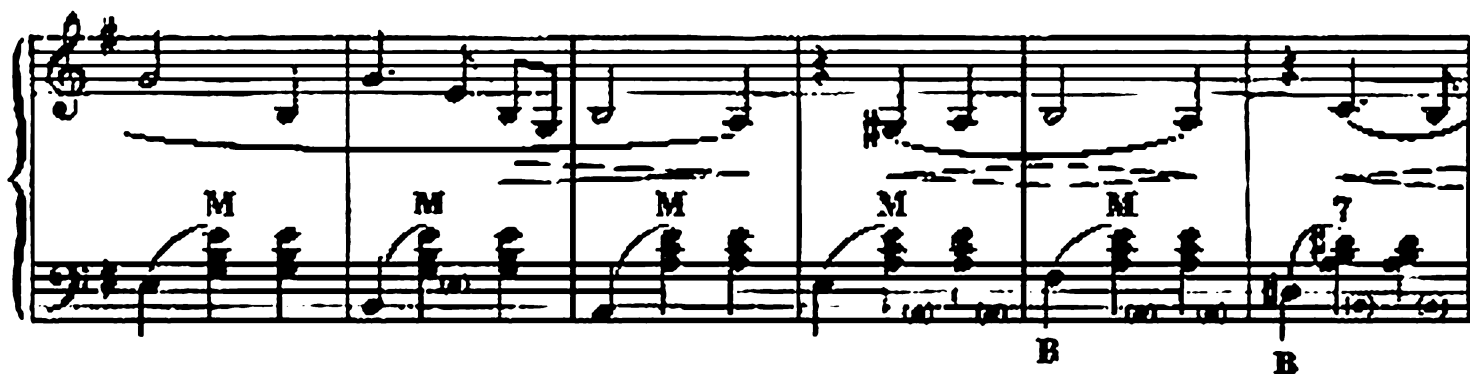

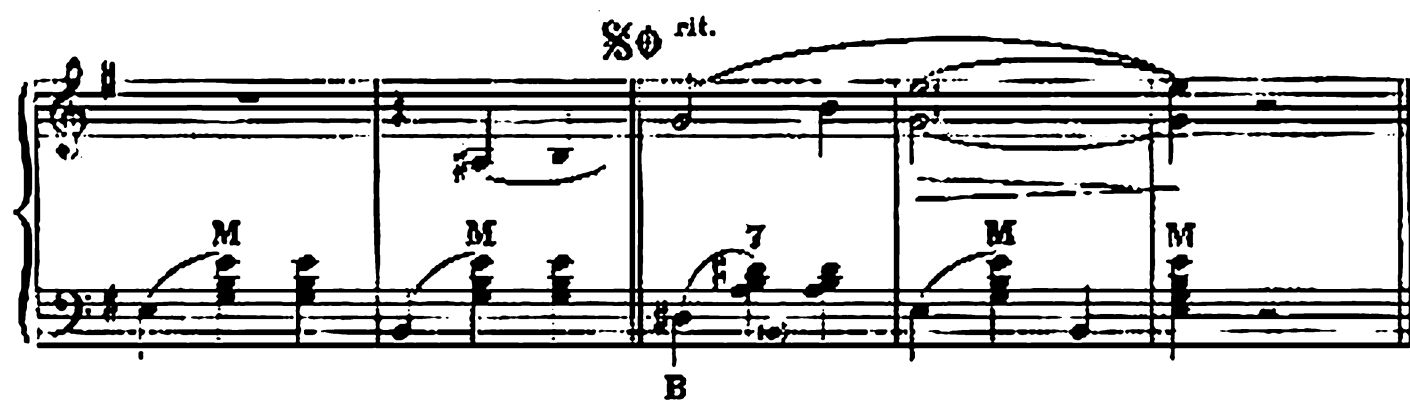
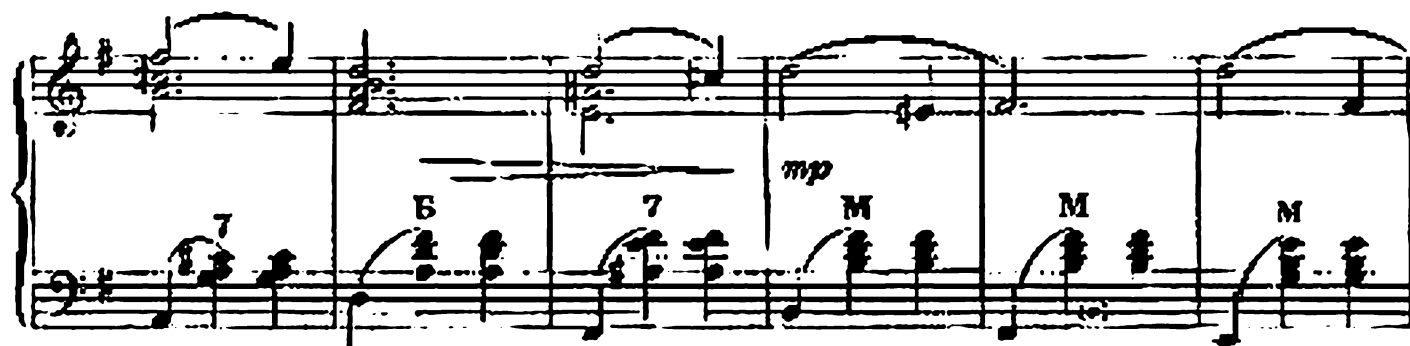
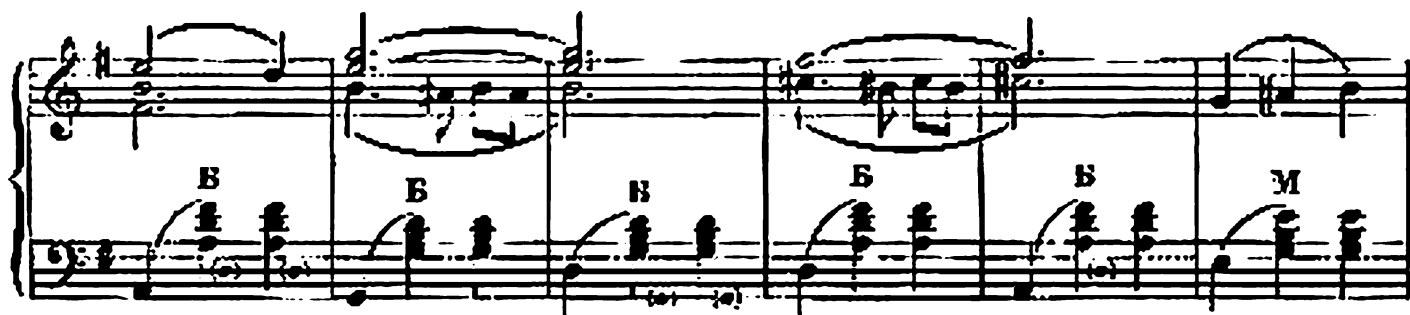
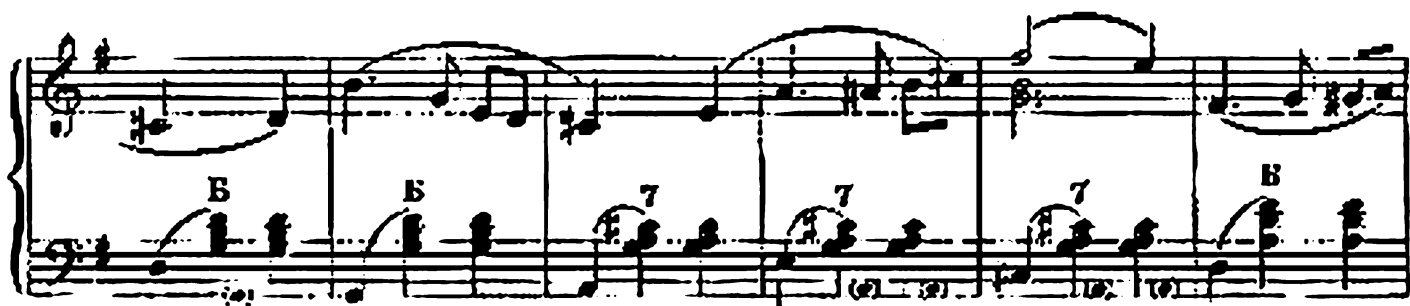

СОДЕРЖАНИЕ

В МИРЕ ЖИВОТНЫХ.....	4
✓ Зайчики.....	4
Ослик	6
Три поросенка	8
Мишка косолапый.....	10
Петушок Золотой Гребешок	12
Караван в пустыне.....	14
Мышка-норушка.....	16
Пес Барбос	18
Лягушка-квакушка.....	20
Серый Волк-зубами щелк.....	22
Воробей Чик	23
ВРЕМЕНА ГОДА	26
Новогодние забавы	26
Дед Мороз	28
Танец снежинок	30
На тройке	33
Метель.....	35
Подснежник	38
Ручеек	40
Весенняя капель.....	43
Первый весенний листок.....	45
Цветущий май.....	47
Здравствуй, лето	49
Летние каникулы	51
У моря	53
Жатва.....	56
Осень наступила	58
Листопад	61
Грибной дождик.....	63
Осенний лес	65
Осенний вальс	67

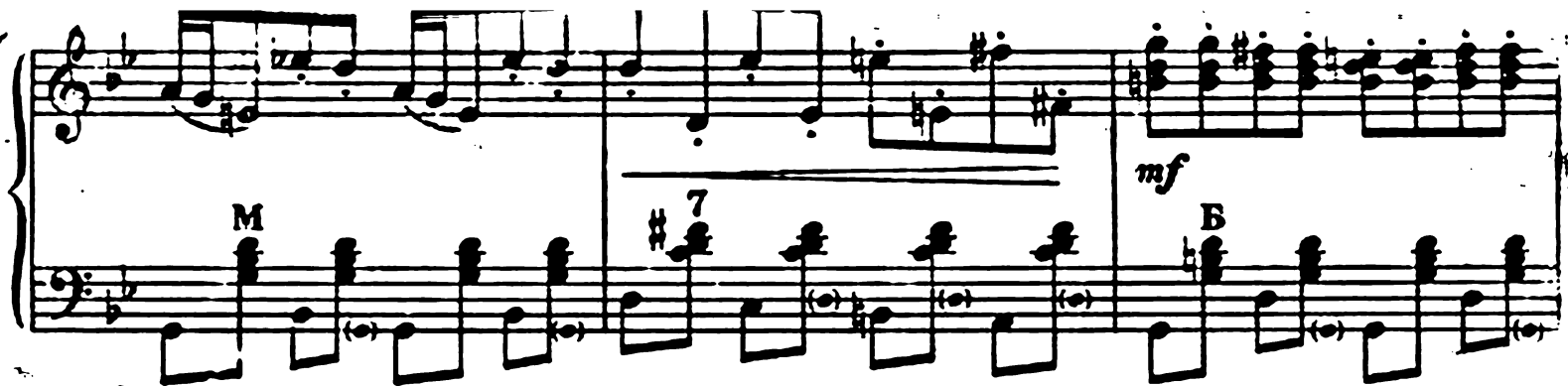

Валерий Ананьевич Завальный

член Союза композиторов Украины, кандидат педагогических наук. В его творческом багаже более 300 произведений инструментальной и вокальной музыки.

В сборник вошли произведения для баяна и аккордеона. Пьесы отличаются богатством тематического материала, изумительной мелодичностью. Они доступны для исполнения детьми, обучающимися в детских музыкальных школах и детских школах искусств, интересны и для самостоятельного музицирования.

ISBN 5-305-00116-1

9785305001167

